

# 34000431 CONTERA CUADRADA J CON INSERTO METÁLICO

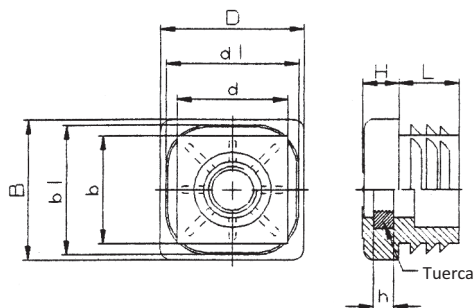

| Código      | Medidas del Tubo | M    | DxB       | H   | dxh       | d1xb1     | L    |
|-------------|------------------|------|-----------|-----|-----------|-----------|------|
| 34000431052 | 20x20            | M 8  | 20,5x20,5 | 6   | 14,7x14,7 | 19,0x19,0 | 14.2 |
| 34000431053 | 25x25            | M 8  | 25,8x25,8 | 7   | 19,1x19,1 | 22,5x22,5 | 13.6 |
| 34000431054 | 25x25            | M 10 | 26,0x26,0 | 6.5 | 18,5x18,5 | 23,3x23,3 | 12.8 |
| 34000431055 | 25x25x4          | M 10 | 25,8x25,8 | 6.5 | 18,0x18,0 | Sin lamas | 15.5 |
| 34000431056 | 27x27x1,5        | M 10 | 27,5x27,5 | 7.5 | 24,4x24,4 | Sin lamas | 12   |
| 34000431057 | 30x30            | M 8  | 29,8x29,8 | 8   | 23,0x23,0 | 27,0x27,0 | 12.8 |
| 34000431058 | 30x30            | M 10 | 29,8x29,8 | 8   | 24,0x24,0 | 28,3x28,3 | 12.8 |
| 34000431059 | 30x30x2,5        | M 10 | 29,8x29,8 | 8   | 23,0x23,0 | 26,8x26,8 | 13   |
| 34000431060 | 30x30 R6         | M 10 | 29,8x29,8 | 8   | 24,0x24,0 | 28,8x28,8 | 12.8 |
| 34000431061 | 35x35            | M 10 | 34,8x34,8 | 8   | 29,3x29,3 | 33,8x33,8 | 13.2 |
| 34000431062 | 40x40            | M 10 | 39,6x39,6 | 8   | 33,7x33,7 | 38,2x38,2 | 13.2 |
| 34000431063 | 45x45            | M 10 | 44,7x44,7 | 8   | 39,2x39,2 | 42,5x42,5 | 13.4 |

Material: Polietileno.

Color: Negro

Consultar cantidades mínimas.

# 34000431 CONTRA RECTANGULAR J

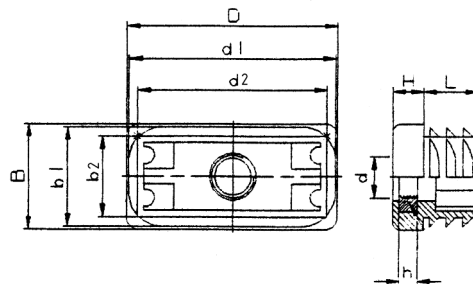

| Código      | Para tubo | d    | DxB       | H   | d2xb2     | d1xb1     | L    |
|-------------|-----------|------|-----------|-----|-----------|-----------|------|
| 34000431001 | 20x16     | M 8  | 20,3x15,6 | 7   | 15,8x10,6 | 18,4x13,4 | 11,5 |
| 34000431002 | 30x15     | M 8  | 29,7x15,2 | 10  | 25,8x10,6 | 28,3x13,0 | 11,5 |
|             | 30x20     | M 8  | 30,9x20,9 | 7   | 24,3x14,3 | 28,3x18,3 | 13,5 |
| 34000431003 | 30x20     | M 10 | 30,9x20,9 | 7   | 24,3x14,3 | 28,3x18,3 | 13,5 |
| 34000431004 | 30x25     | M 10 | 30,0x25,4 | 7,5 | 25,3x19,3 | 28,6x22,6 | 13   |
| 34000431005 | 35x20     | M 10 | 35,0x20,2 | 8   | 29,5x15,1 | 33,2x18,7 | 15,5 |
| 34000431006 | 35x25     | M 10 | 34,7x24,7 | 8   | 29,8x19,6 | 33,0x23,4 | 15   |
| 34000431007 | 40x20     | M 10 | 40,5x20,5 | 8   | 35,0x15,0 | 39,1x18,6 | 15,5 |
| 34000431008 | 40x30     | M 10 | 40,6x30,6 | 8   | 35,5x25,8 | 38,8x29,8 | 15   |
| 34000431009 | 50x25     | M 10 | 50,0x25,1 | 8   | 45,4x19,4 | 49,5x23,5 | 13   |
| 34000431010 | 50x30     | M 10 | 50,2x30,1 | 5   | 46,0x28,2 | 46,7x27,0 | 30,9 |
| 34000431011 | 50x40     | M 10 | 50,0x40,1 | 6,5 | 44,5x34,5 | 47,9x37,9 | 17   |
| 34000431012 | 60x30     | M 10 | 60,2x30,2 | 6   | 53,7x24,7 | 57,8x28,0 | 13,5 |

Material: PE

Color: Negro

Consultar cantidades mínimas.